



Inspection Report #62

| | |
|-------------|--|
| Description | Inspection Report 2 - Branthwaite Lot 33 |
| Status | Submitted |
| Assignee | Roy Hamilton (RHA) |
| Date | 14-02-2020 |

Project Details

| | |
|--|------------------------|
| Project Name | Branthwaite |
| Project Location | Lot 33 |
| Inspection Location | Foundation reinforcing |
| Date / Time of the inspection. | 14 Feb 07:40 |
| People / Equipment / Materials / etc on Site | Gottadigg |

Weather

| Time | Condition | Temperature | Precipitation | Humidity | Wind |
|--------------|--|-------------|---------------|----------|---------|
| 14 Feb 06:00 |  Cloudy | 13°C | 1.25 mm | 90% | 8 km/h |
| 14 Feb 12:00 |  Cloudy | 14°C | 0.75 mm | 84% | 15 km/h |
| 14 Feb 16:00 |  Cloudy | 16°C | 0.02 mm | 73% | 18 km/h |

Information Requests

| | | |
|-----------------|--------------|--------------------|
| Tests Requested | Photos Taken | H&S |
| No | Yes | OK - safe to enter |

Inspections

| | | | | | | |
|--------------|-------------------|-----------------|-----------------|-------------------|------------------|---------|
| Subgrade OK? | Fill Material OK? | Foundations OK? | Reinforcing OK? | Timber Structure? | Steel Structure? | Masonry |
| | | Yes | Yes | | | |

Comments

| | |
|----------|----------------|
| Comments | Other comments |
|----------|----------------|

Completed an inspection of the reinforcing and slab construction prior to placing concrete. The reinforcing sizes and positions were in accordance with the design documentation.

Photos

Project Photos

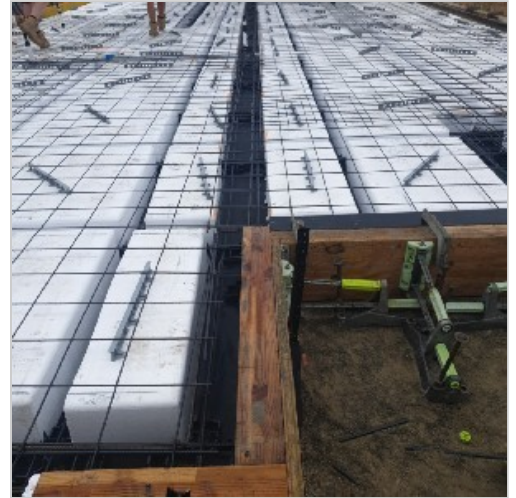
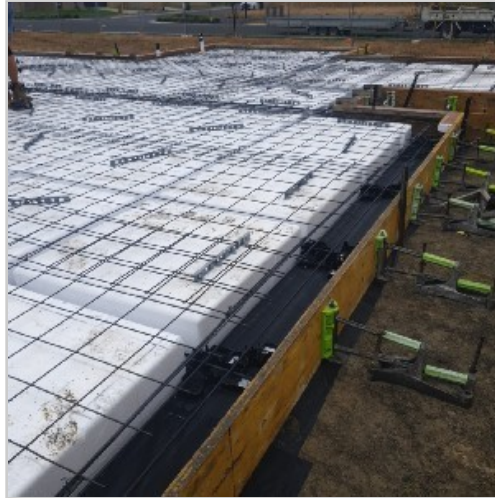



Status

Confirmation of the status of the works and the requirements for future actions.

Approved to continue? ☒ Yes

Further inspection required? ☐ No

Signed

Signed on
14 Feb 07:41

A handwritten signature in black ink, appearing to be 'RK' or similar, written over a light gray background.